

Prepared for:  
Charter Hall  
Date:  
23 November 2018

DA Architectural Design Report

Part 6/7

# Westmead Commercial Campus

architectus™







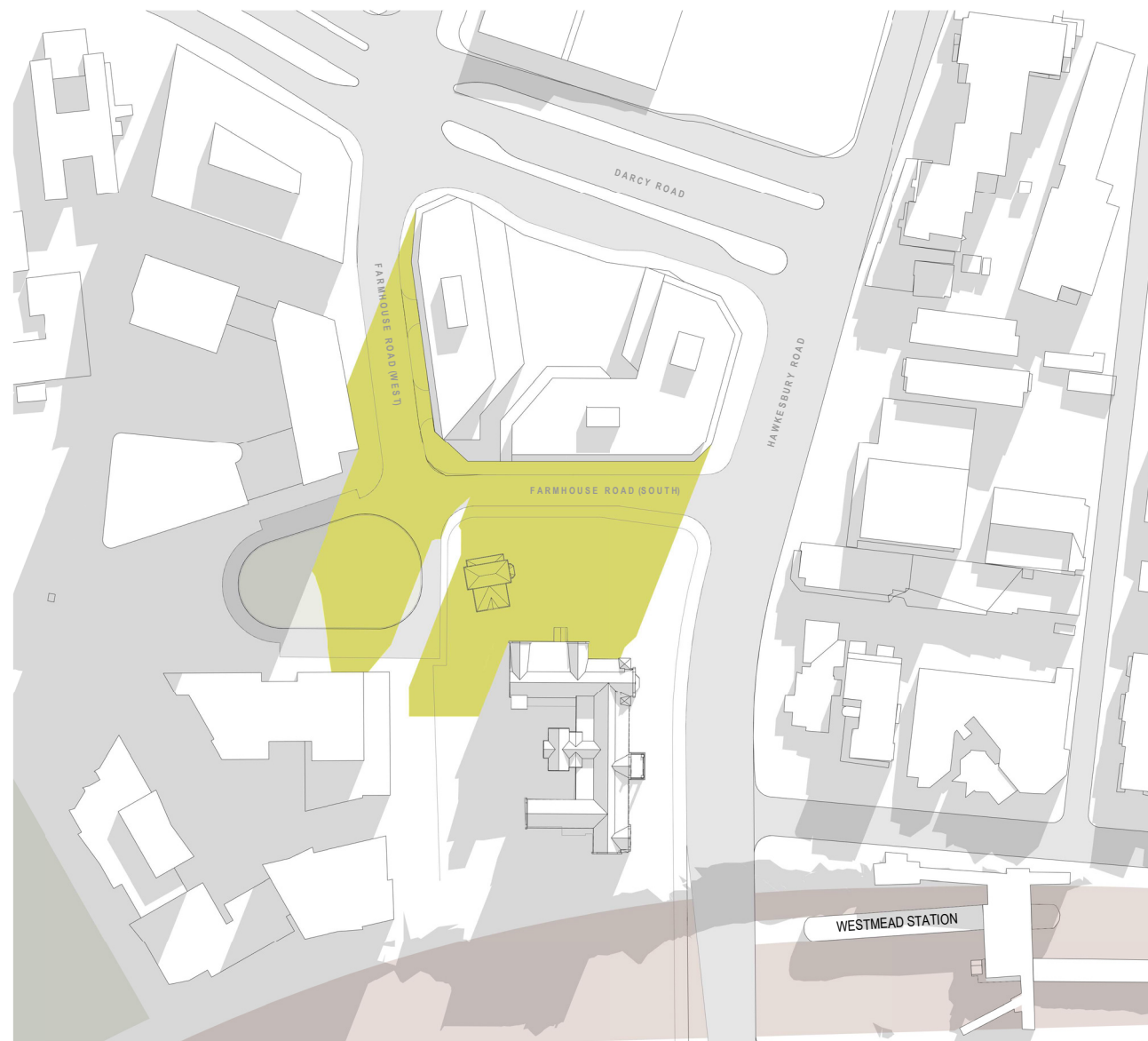

**APPROVED MASTERPLAN**

JUNE 21 - 0900

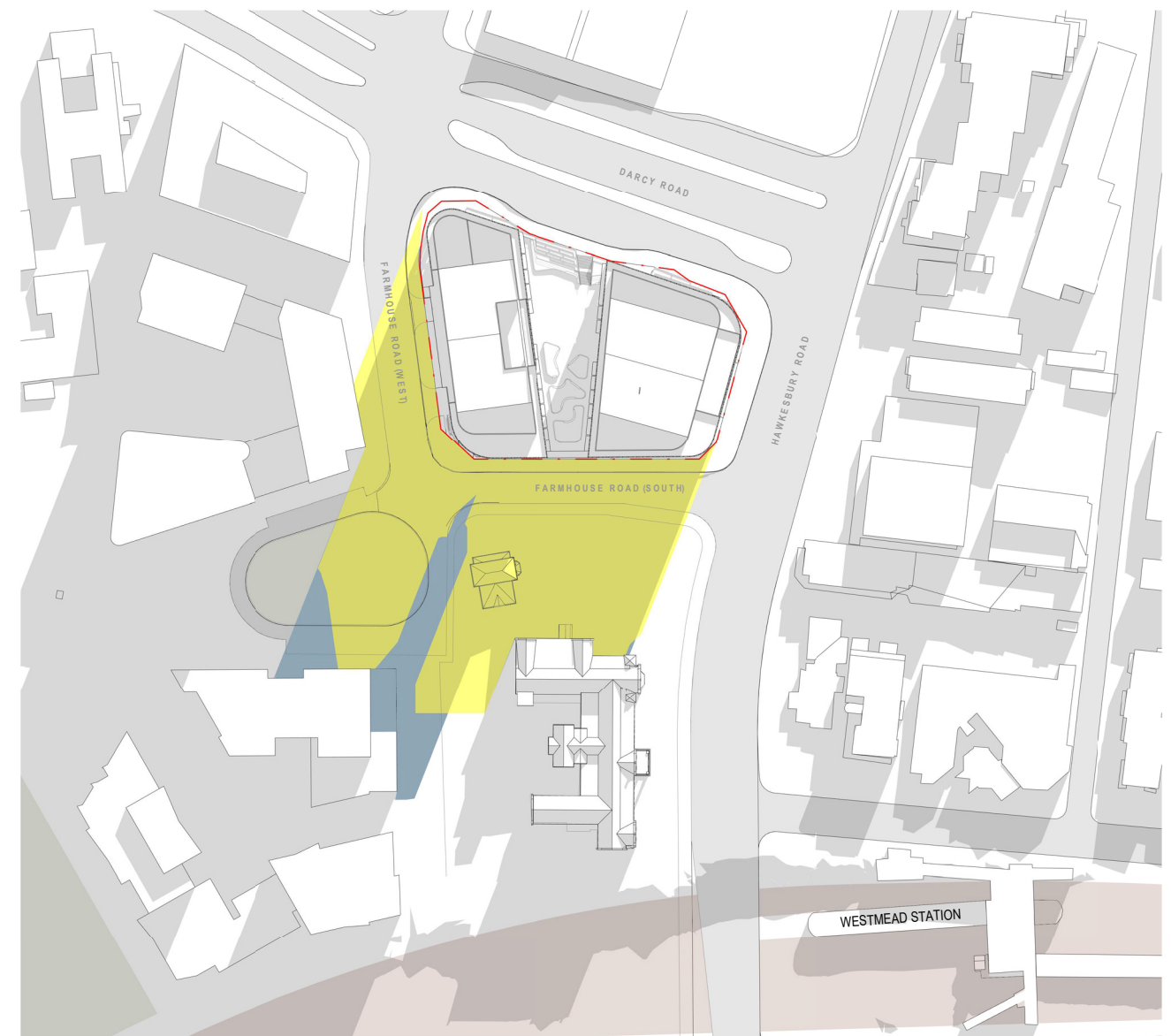

### PROPOSED DEVELOPMENT

JUNE 21 - 0900

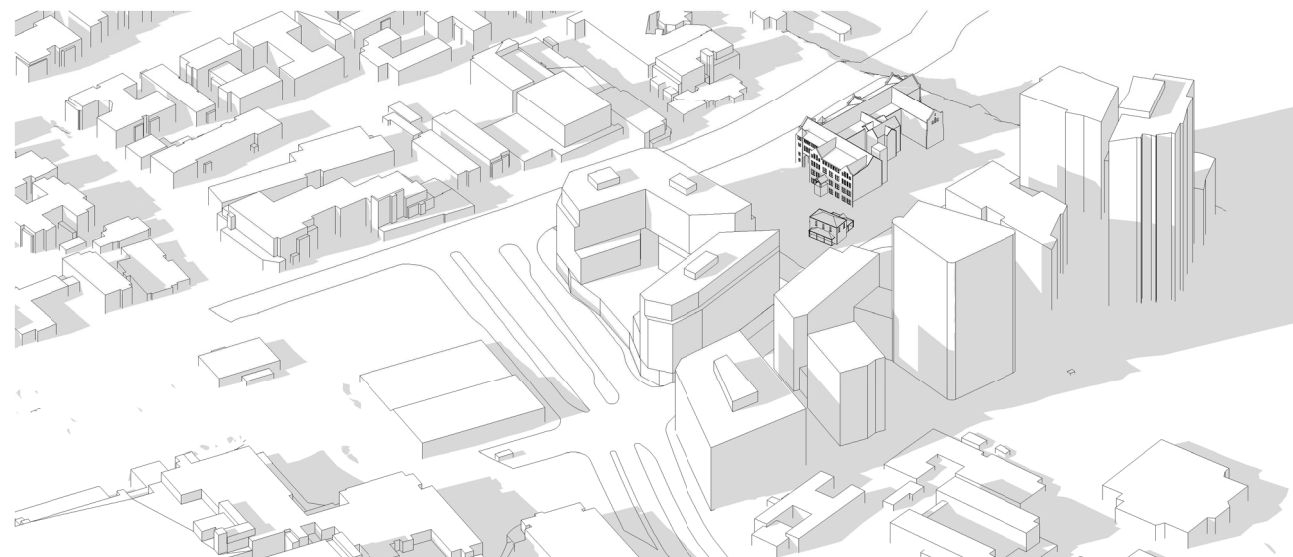

TOWN PLANNING SUBMISSION

°architectus™

Architectus Group Pty Ltd is the owner of the copyright subsisting in these drawings, plans, designs and specifications. They must not be used, reproduced or copied, in whole or in part, nor may the information, ideas and concepts therein contained (which are confidential to Architectus Group Pty Ltd) be disclosed to any person without the prior written consent of that company.

Nominated Architect  
Ray Brown, NSWARB 6359

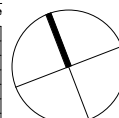
[illegible]

**APPROVED MASTERPLAN**

**PROPOSED DEVELOPMENT**

NOTES:

1. REPRESENTATION OF THE **'APPROVED MASTERPLAN ENVELOPE'** FOOTPRINT AND NO. OF LEVELS FOR LOT 2, MIXED USE TYPOLOGY IS BASED ON 'UWS WESTMEAD CAMPUS SUBDIVISION URBAN DESIGN + MASTERPLAN REPORT - AUGUST 2014' PAGE 37.
2. REPRESENTATION OF THE **'APPROVED MASTERPLAN ENVELOPE'** FOR LOT 2, MIXED USE TYPOLOGY REFLECTS FLOOR-TO-FLOOR HEIGHTS OF 3.75M IN PLACE OF ASSURED 3.6M FOR COMMERCIAL. REFER TO THE 'UWS WESTMEAD CAMPUS SUBDIVISION URBAN DESIGN + MASTERPLAN REPORT - AUGUST 2014' PAGE 36
3. AS ACCESS TO ADJACENT PRIVATE PROPERTIES IS RESTRICTED, REPRESENTATION OF THE AREA AND SHADOWING OF ADJACENT PROPERTIES IS APPROXIMATE ONLY AND BASED ON BEST AVAILABLE INFORMATION

architectus™

**Architectus Melbourne**  
Level 25, 385 Bourke Street  
Melbourne  
VIC 3000  
**T (61 3) 9429 5733**  
**F (61 3) 9429 8480**  
melbourne@architectus.com.au  
**ABN 90 131 245 684**

Sydney  
**Melbourne**  
Adelaide  
Auckland  
Christchurch  
Brisbane

checked	LS	scale	As indicated@A1
drawn	AR	project no	180216.00

project Westmead Commercial Campus  
158-164 Hawkesbury Road  
Westmead NSW 2145

Shadow Study Analysis  
June 21 @ 0900

drawing no.	issue
<b>DA0010</b>	<b>A</b>

28/11/2018 4:06:12 PM

**Do not scale drawings. Verify all dimensions on site**





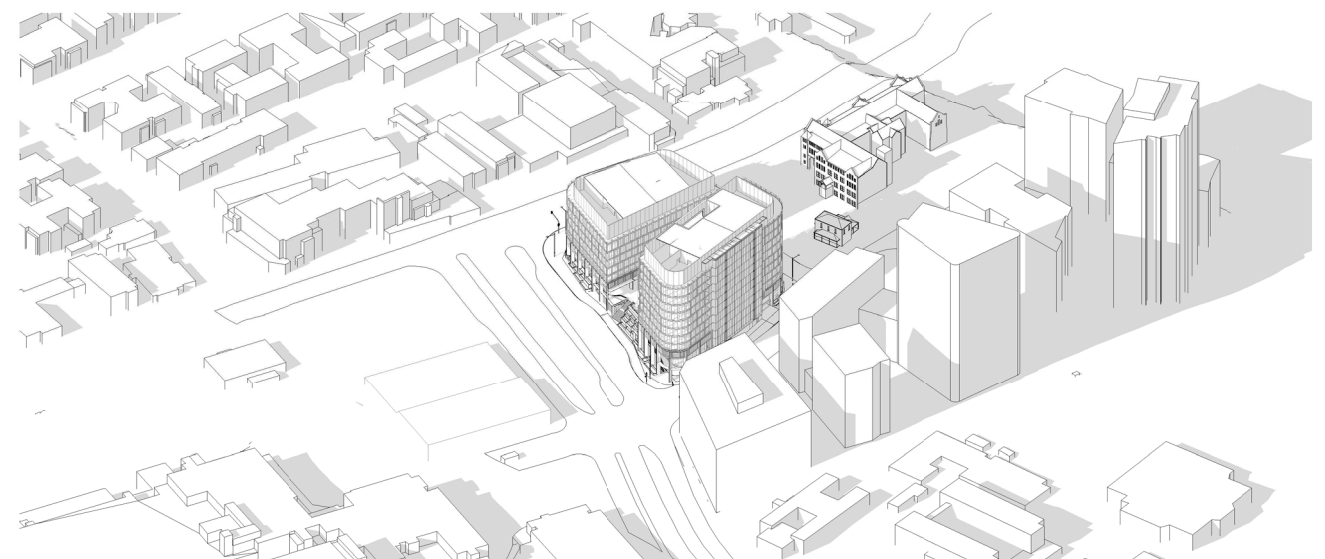
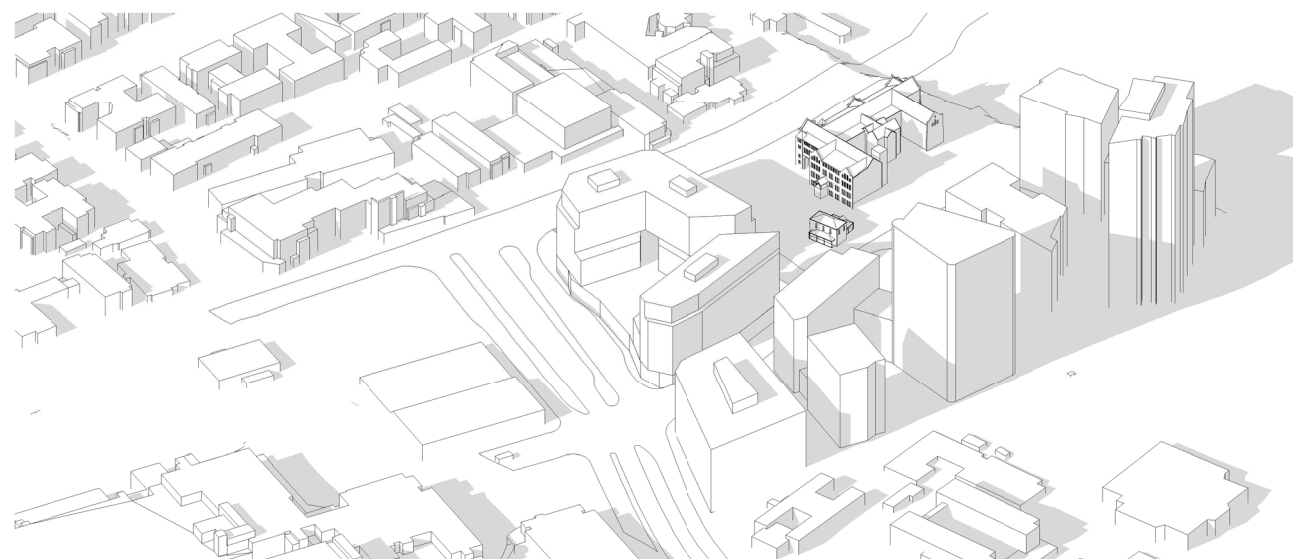
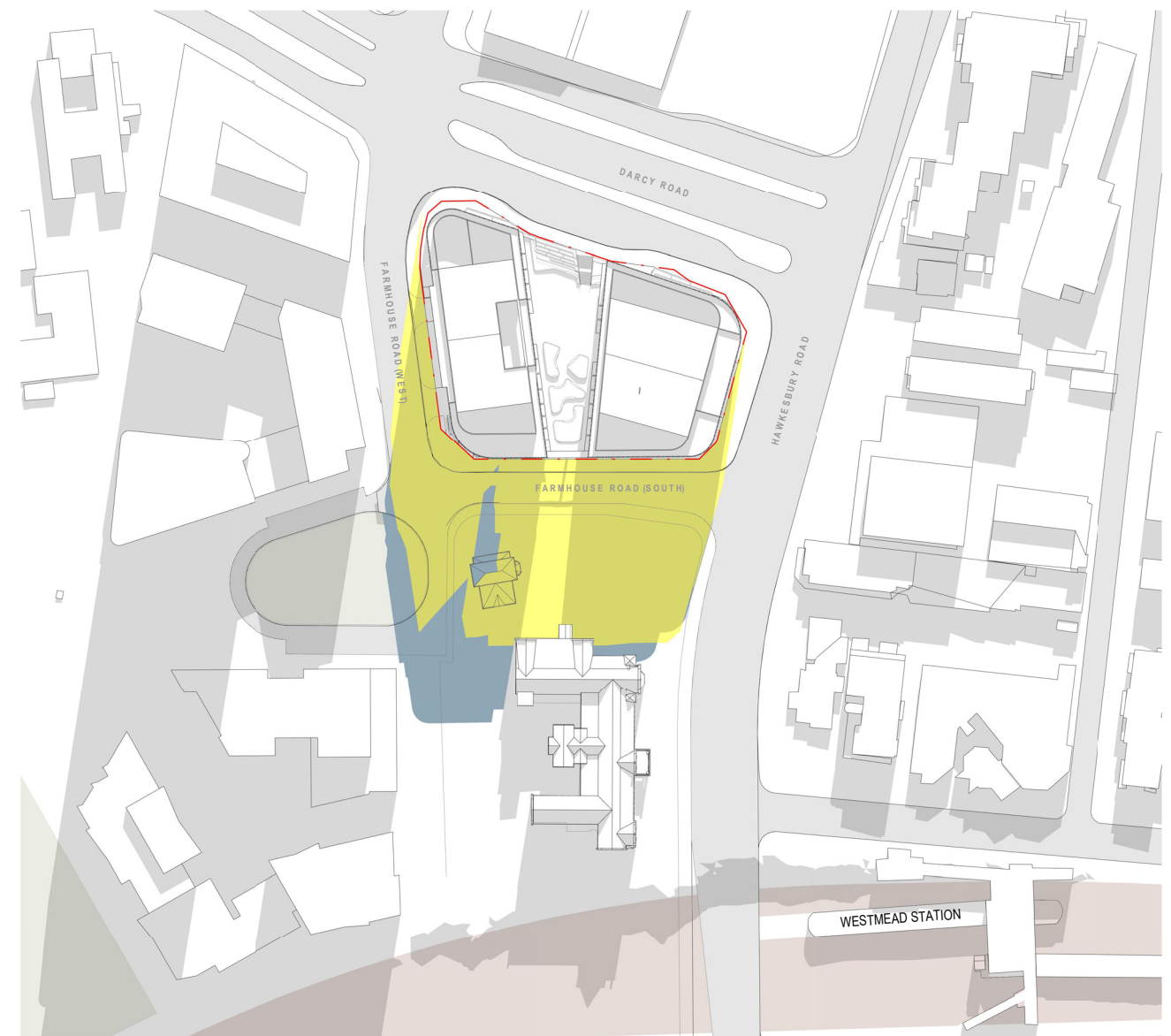
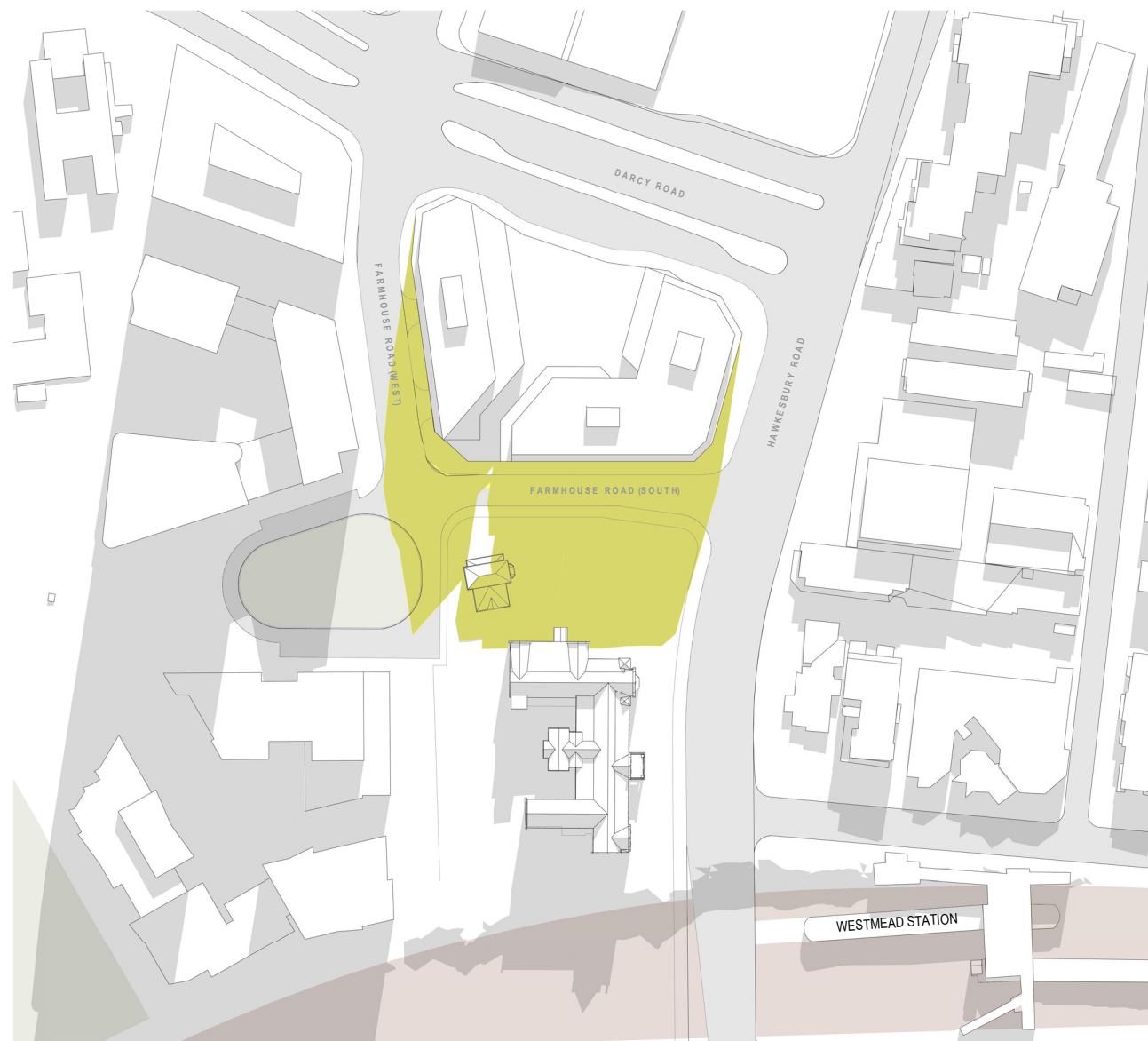

°architectus™

Architectus Group Pty Ltd is the owner of the copyright subsisting in these drawings, plans, designs and specifications. They must not be used, reproduced or copied, in whole or in part, nor may the information, ideas and concepts therein contained (which are confidential to Architectus Group Pty Ltd) be disclosed to any person without the prior written consent of that company.

Nominated Architect  
Ray Brown, NSWARB 6359

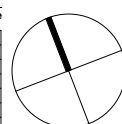
[illegible]

**APPROVED MASTERPLAN**

**PROPOSED DEVELOPMENT**

NOTES:

1. REPRESENTATION OF THE **'APPROVED MASTERPLAN ENVELOPE'** FOOTPRINT AND NO. OF LEVELS FOR LOT 2, MIXED USE TYPOLOGY IS BASED ON 'UWS WESTMEAD CAMPUS SUBDIVISION URBAN DESIGN + MASTERPLAN REPORT - AUGUST 2014' PAGE 37.
2. REPRESENTATION OF THE **'APPROVED MASTERPLAN ENVELOPE'** FOR LOT 2, MIXED USE TYPOLOGY REFLECTS FLOOR-TO-FLOOR HEIGHTS OF 3.75M IN PLACE OF ASSURED 3.6M FOR COMMERCIAL. REFER TO THE 'UWS WESTMEAD CAMPUS SUBDIVISION URBAN DESIGN + MASTERPLAN REPORT - AUGUST 2014' PAGE 36
3. AS ACCESS TO ADJACENT PRIVATE PROPERTIES IS RESTRICTED, REPRESENTATION OF THE AREA AND SHADOWING OF ADJACENT PROPERTIES IS APPROXIMATE ONLY AND BASED ON BEST AVAILABLE INFORMATION

architectus™

**Architectus Melbourne**  
Level 25, 385 Bourke Street  
Melbourne  
VIC 3000  
**T (61 3) 9429 5733**  
**F (61 3) 9429 8480**  
melbourne@architectus.com.au  
**ABN 90 131 245 684**

Sydney  
**Melbourne**  
Adelaide  
Auckland  
Christchurch  
Brisbane

checked	LS	scale	As indicated@A1
drawn	AR	project no	180216.00

project  
Westmead Commercial Campus  
158-164 Hawkesbury Road  
Westmead NSW 2145

Shadow Study Analysis  
June 21 @ 1000

drawing no.	issue
<b>DA0011</b>	<b>A</b>

28/11/2018 4:07:01 PM

**Do not scale drawings. Verify all dimensions on site**

TOWN PLANNING SUBMISSION





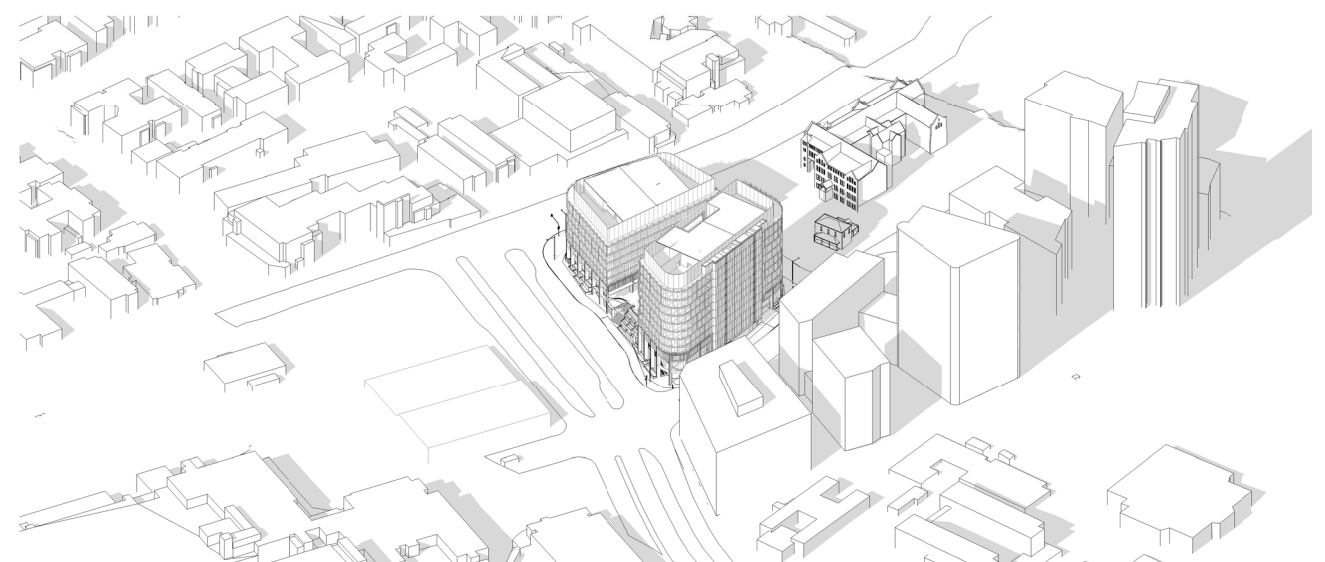
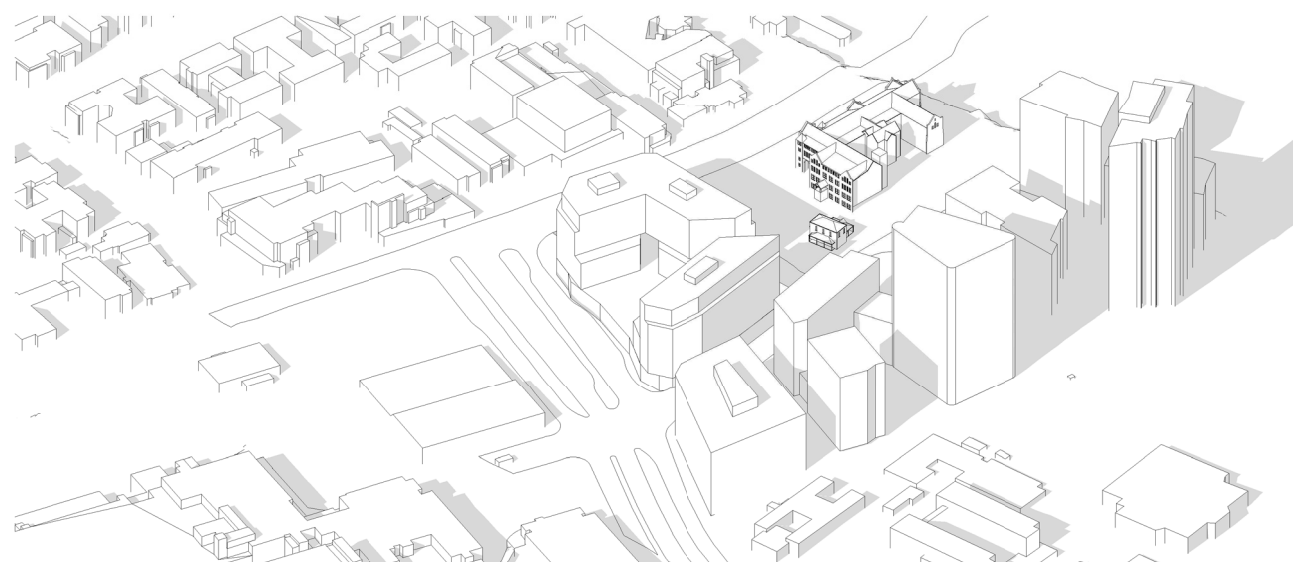
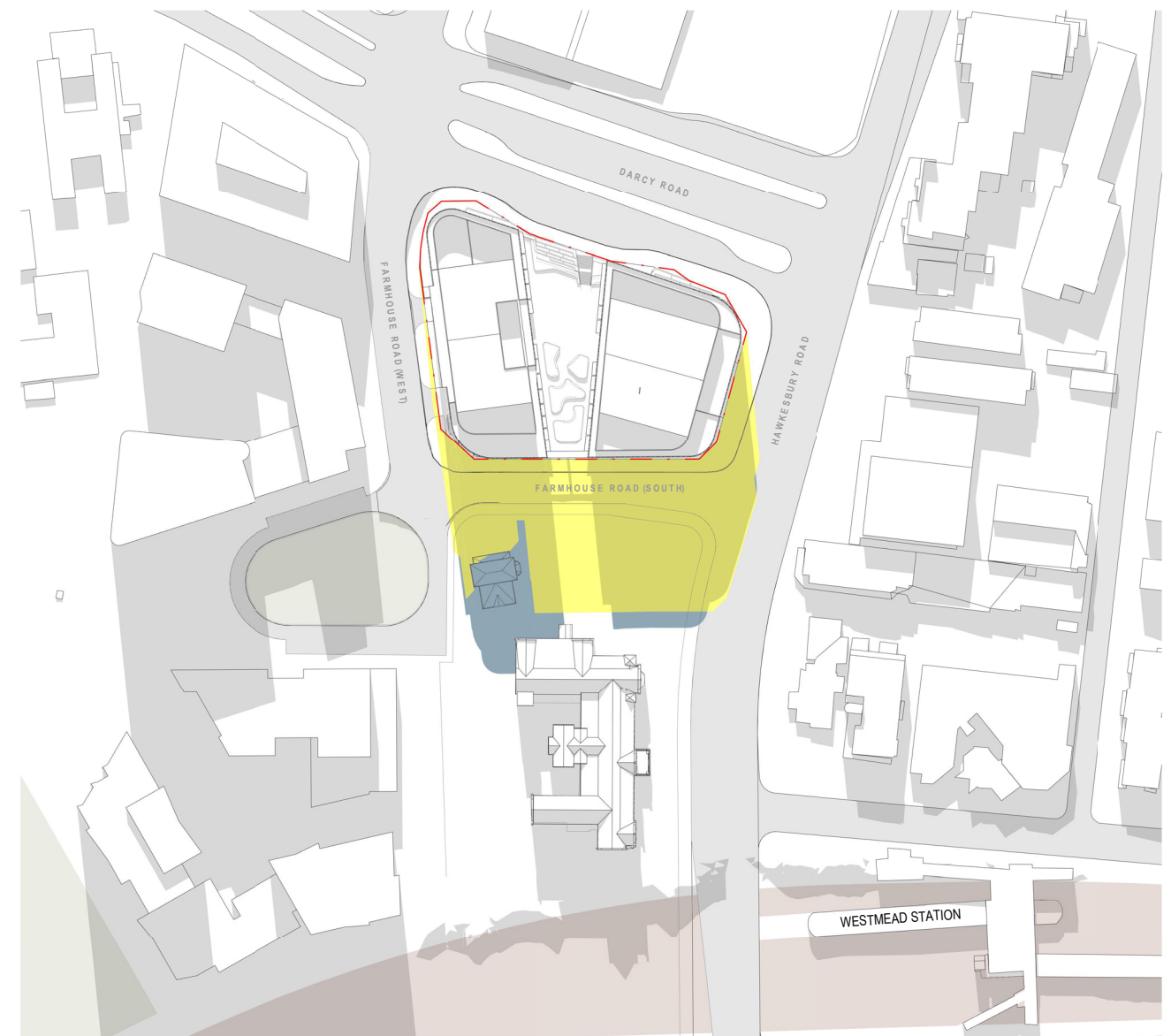
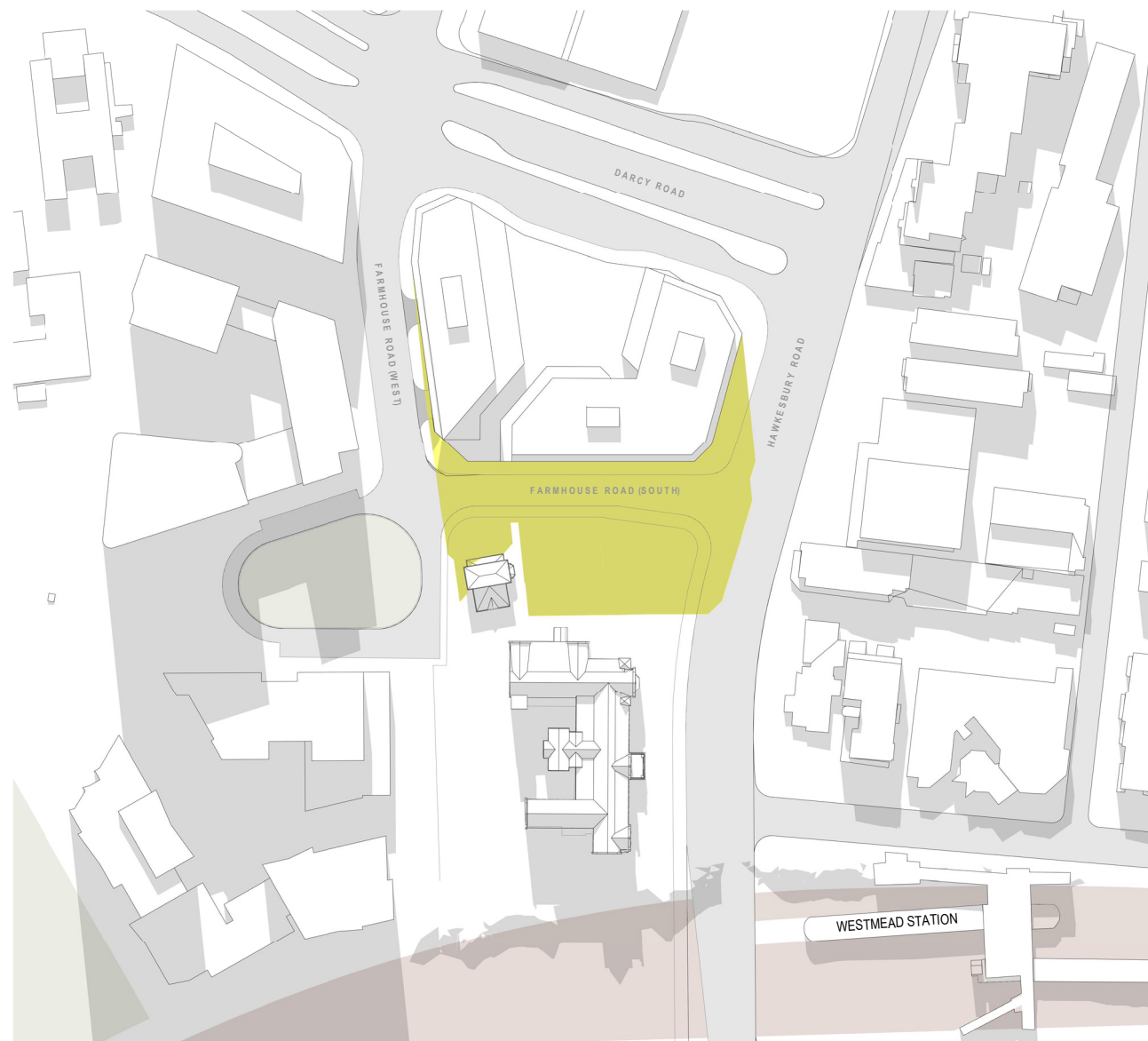

°architectus™

Architectus Group Pty Ltd is the owner of the copyright subsisting in these drawings, plans, designs and specifications. They must not be used, reproduced or copied, in whole or in part, nor may the information, ideas and concepts therein contained (which are confidential to Architectus Group Pty Ltd) be disclosed to any person without the prior written consent of that company.

Nominated Architect  
Ray Brown, NSWARB 6359

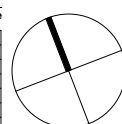
[illegible]

**APPROVED MASTERPLAN**

**PROPOSED DEVELOPMENT**

NOTES:

1. REPRESENTATION OF THE **'APPROVED MASTERPLAN ENVELOPE'** FOOTPRINT AND NO. OF LEVELS FOR LOT 2, MIXED USE TYPOLOGY IS BASED ON 'UWS WESTMEAD CAMPUS SUBDIVISION URBAN DESIGN + MASTERPLAN REPORT - AUGUST 2014' PAGE 37.
2. REPRESENTATION OF THE **'APPROVED MASTERPLAN ENVELOPE'** FOR LOT 2, MIXED USE TYPOLOGY REFLECTS FLOOR-TO-FLOOR HEIGHTS OF 3.75M IN PLACE OF ASSURED 3.6M FOR COMMERCIAL. REFER TO THE 'UWS WESTMEAD CAMPUS SUBDIVISION URBAN DESIGN + MASTERPLAN REPORT - AUGUST 2014' PAGE 36
3. AS ACCESS TO ADJACENT PRIVATE PROPERTIES IS RESTRICTED, REPRESENTATION OF THE AREA AND SHADOWING OF ADJACENT PROPERTIES IS APPROXIMATE ONLY AND BASED ON BEST AVAILABLE INFORMATION

architectus™

**Architectus Melbourne**  
Level 25, 385 Bourke Street  
Melbourne  
VIC 3000  
**T (61 3) 9429 5733**  
**F (61 3) 9429 8480**  
melbourne@architectus.com.au  
**ABN 90 131 245 684**

Sydney  
**Melbourne**  
Adelaide  
Auckland  
Christchurch  
Brisbane

checked	LS	scale	As indicated@A1
drawn	AR	project no	180216.00

project  
Westmead Commercial Campus  
158-164 Hawkesbury Road  
Westmead NSW 2145

Shadow Study Analysis  
June 21 @ 1100

drawing no.	issue
<b>DA0012</b>	<b>A</b>

28/11/2018 4:07:50 PM

**Do not scale drawings. Verify all dimensions on site**

# TOWN PLANNING SUBMISSION





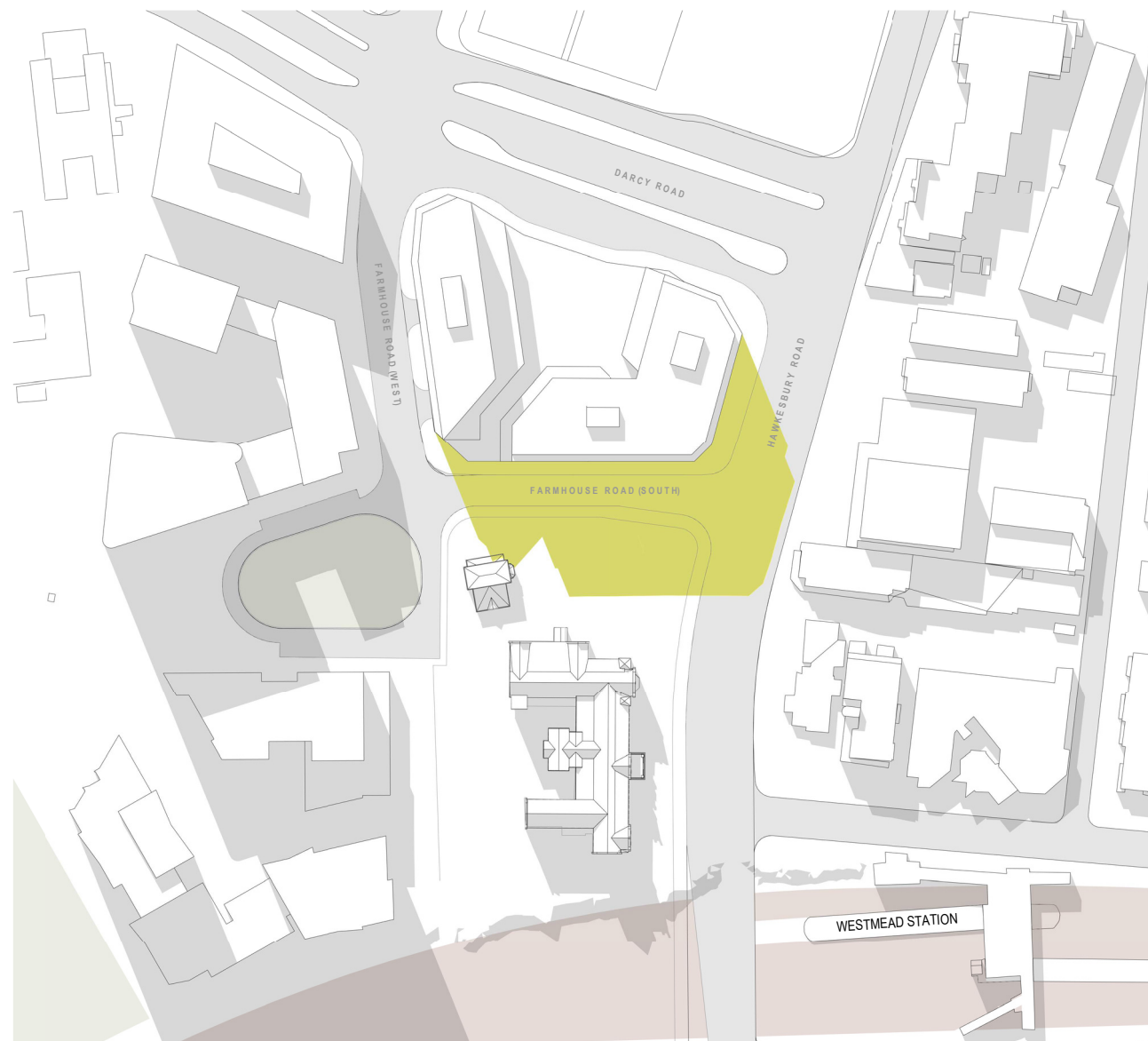

**APPROVED MASTERPLAN**

JUNE 21 - 1200

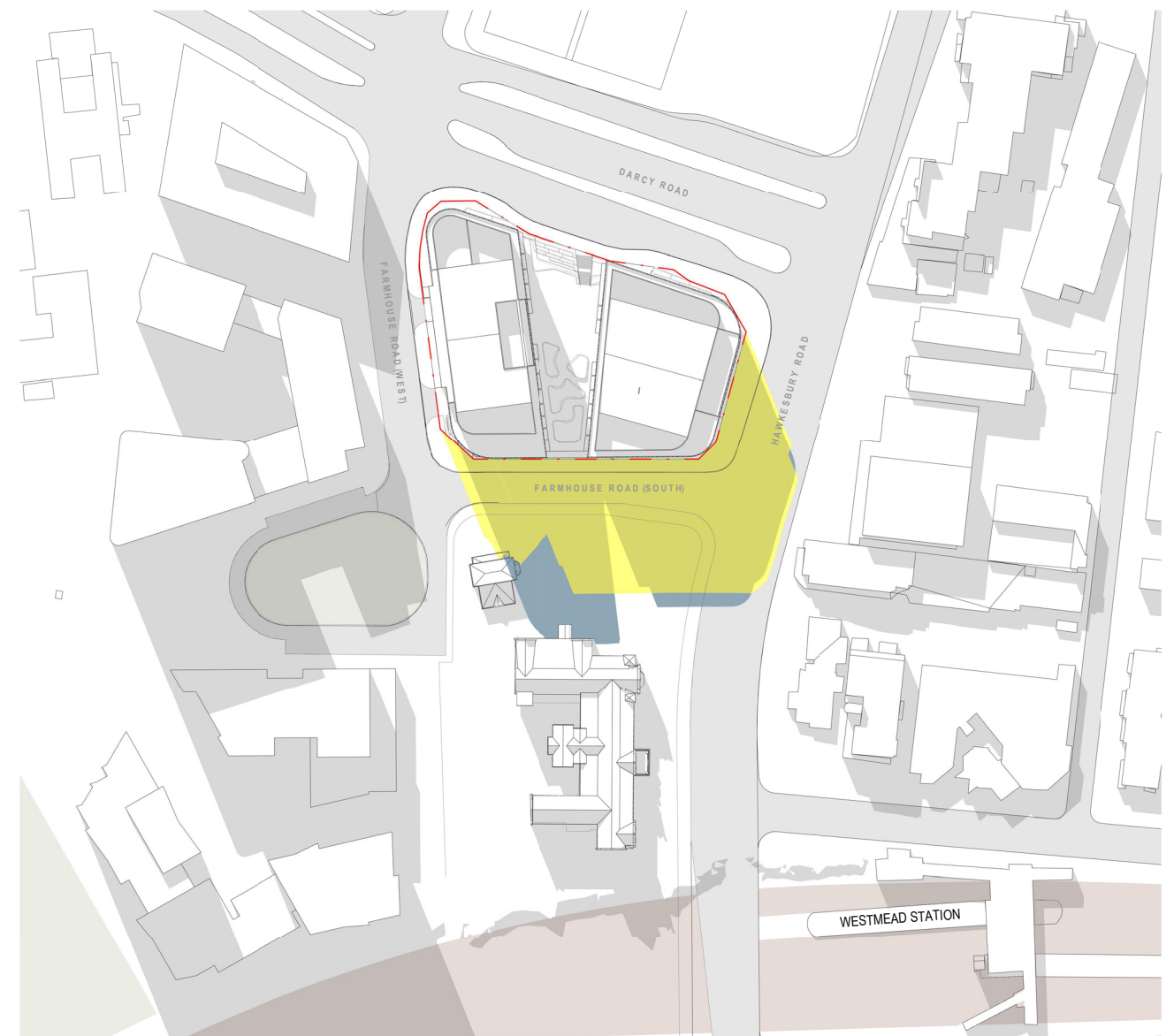

### PROPOSED DEVELOPMENT

JUNE 21 - 1200

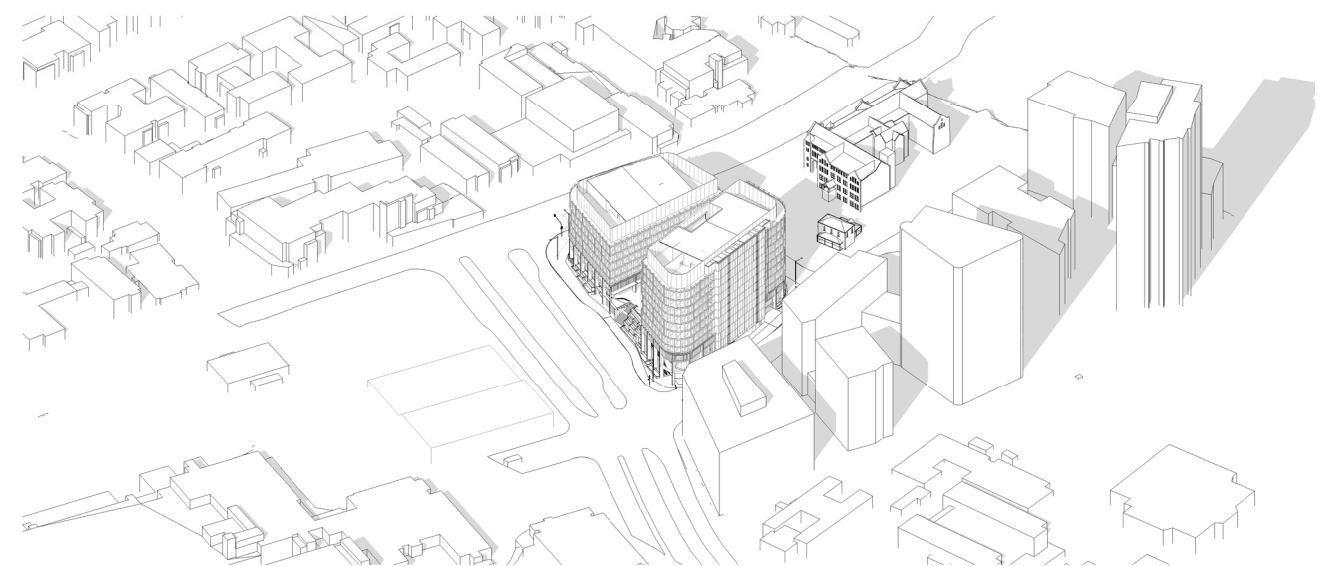
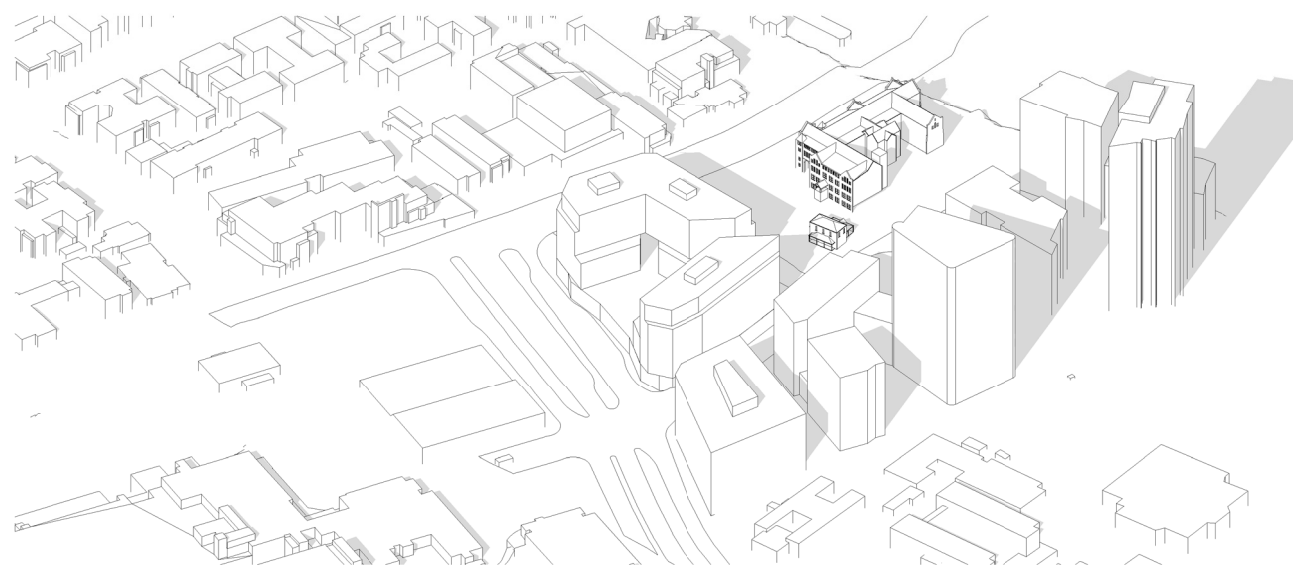

TOWN PLANNING SUBMISSION

°architectus™

Architectus Group Pty Ltd is the owner of the copyright subsisting in these drawings, plans, designs and specifications. They must not be used, reproduced or copied, in whole or in part, nor may the information, ideas and concepts therein contained (which are confidential to Architectus Group Pty Ltd) be disclosed to any person without the prior written consent of that company.

Nominated Architect  
Ray Brown, NSWARB 6359

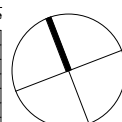
[illegible]**APPROVED MASTERPLAN**

## PROPOSED DEVELOPMENT

NOTES:

1. REPRESENTATION OF THE 'APPROVED MASTERPLAN ENVELOPE' FOOTPRINT AND NO. OF LEVELS FOR LOT 2, MIXED USE TYPOLOGY IS BASED ON 'UWS WESTMEAD CAMPUS SUBDIVISION URBAN DESIGN + MASTERPLAN REPORT - AUGUST 2014' PAGE 37
2. REPRESENTATION OF THE 'APPROVED MASTERPLAN ENVELOPE' FOR LOT 2, MIXED USE TYPOLOGY REFLECTS FLOOR-TO-FLOOR HEIGHTS OF 3.75M IN PLACE OF ASSURED 3.6M FOR COMMERCIAL. REFER TO THE 'UWS WESTMEAD CAMPUS SUBDIVISION URBAN DESIGN + MASTERPLAN REPORT - AUGUST 2014' PAGE 36
3. AS ACCESS TO ADJACENT PRIVATE PROPERTIES IS RESTRICTED, REPRESENTATION OF THE AREA AND SHADOWING OF ADJACENT PROPERTIES IS APPROXIMATE ONLY AND BASED ON BEST AVAILABLE INFORMATION

architectus™

**Architectus Melbourne**  
Level 25, 385 Bourke Street  
Melbourne  
VIC 3000  
**T (61 3) 9429 5733**  
**F (61 3) 9429 8480**  
melbourne@architectus.com.au  
**ABN 90 131 245 684**

Sydney  
**Melbourne**  
Adelaide  
Auckland  
Christchurch  
Brisbane

checked	LS	scale	As indicated@A1
drawn	AR	project no	180216.00

project Westmead Commercial Campus  
158-164 Hawkesbury Road  
Westmead NSW 2145

Shadow Study Analysis  
June 21 @ 1200

drawing no.	issue
<b>DA0013</b>	<b>A</b>

28/11/2018 4:08:37 PM





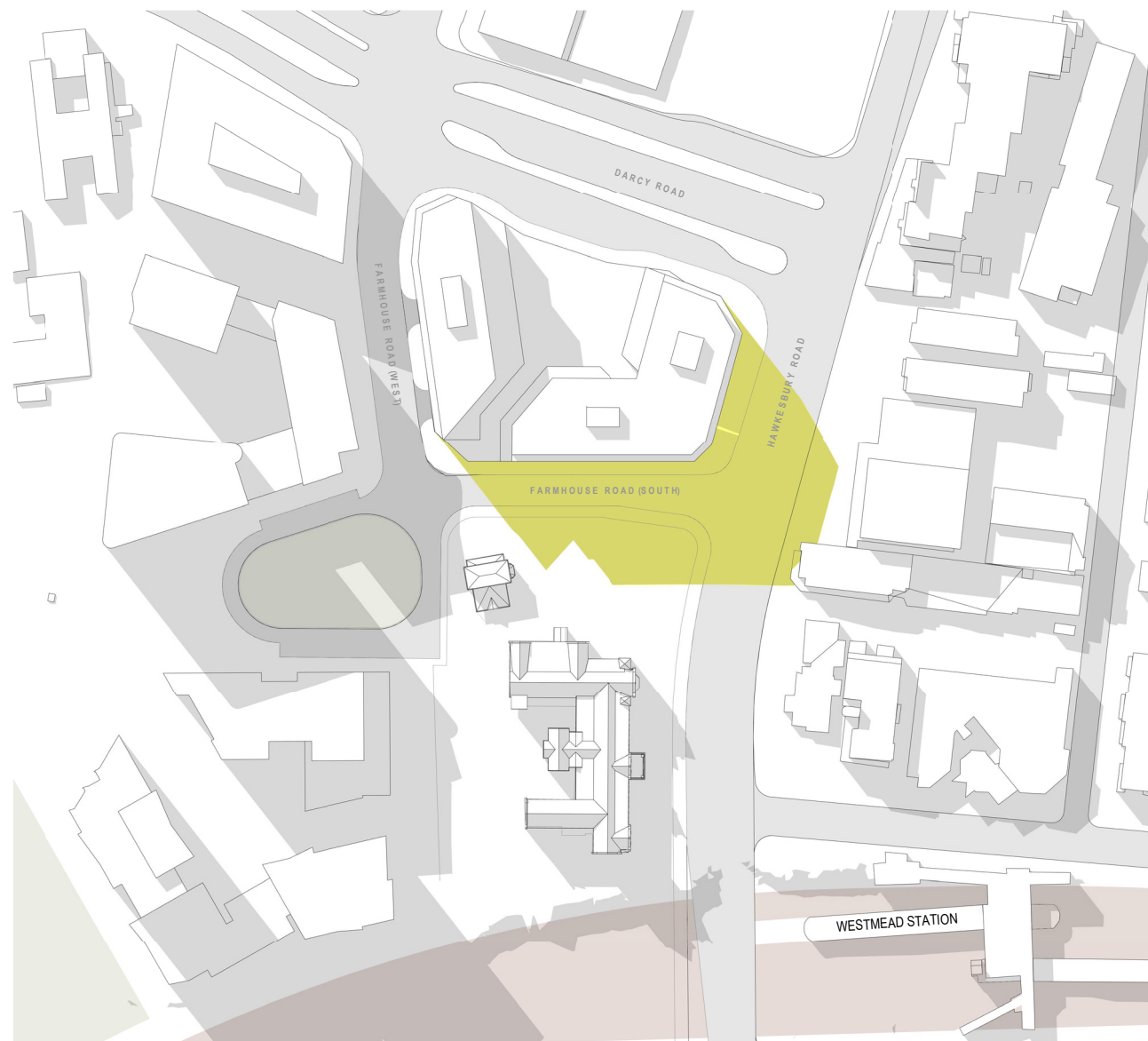

**APPROVED MASTERPLAN**

JUNE 21 - 1300

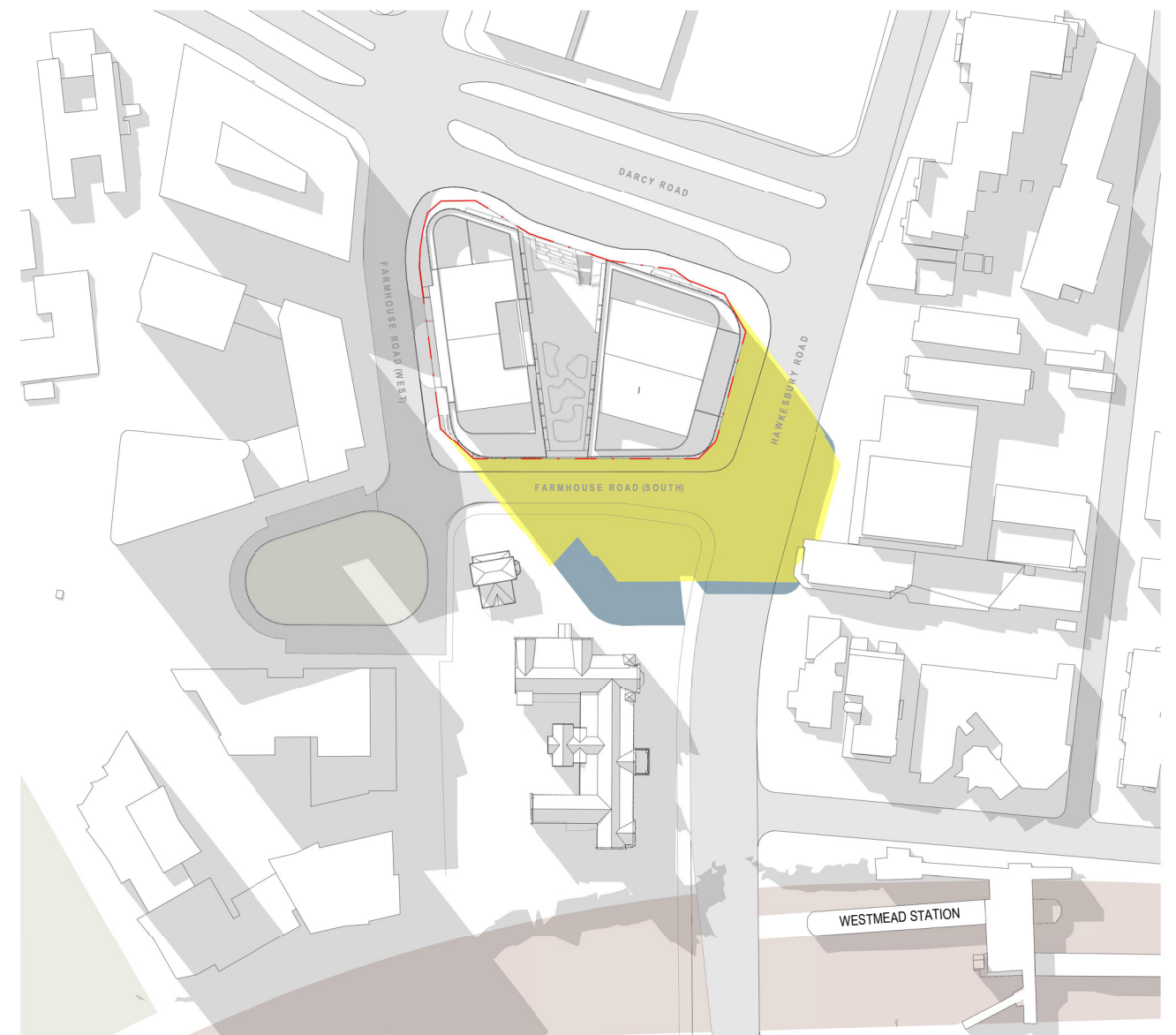

**PROPOSED DEVELOPMENT**

JUNE 21 - 1300

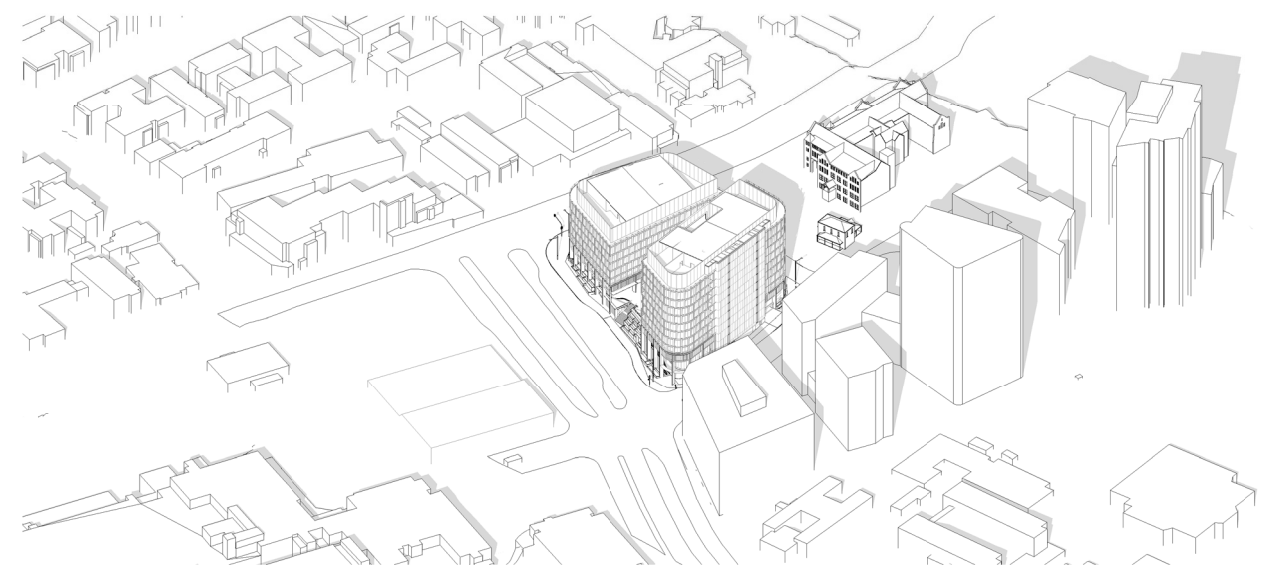
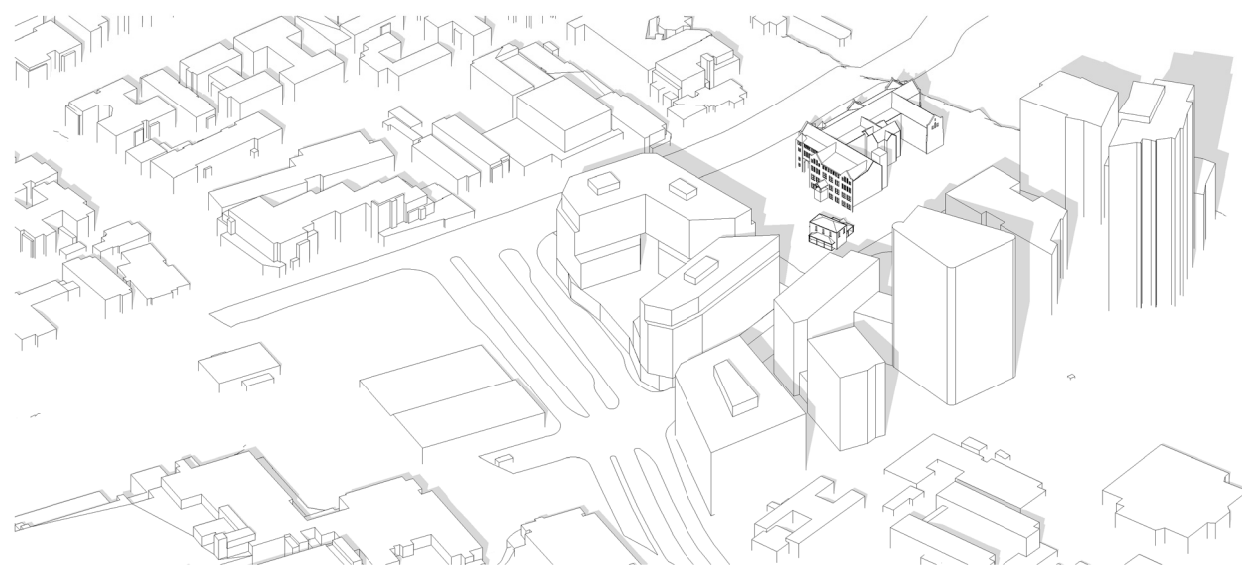

TOWN PLANNING SUBMISSION

°architectus™

Architectus Group Pty Ltd is the owner of the copyright subsisting in these drawings, plans, designs and specifications. They must not be used, reproduced or copied, in whole or in part, nor may the information, ideas and concepts therein contained (which are confidential to Architectus Group Pty Ltd) be disclosed to any person without the prior written consent of that company.

Nominated Architect  
Ray Brown, NSWARB 6359

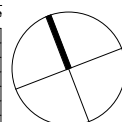
[illegible]

**APPROVED MASTERPLAN**

## PROPOSED DEVELOPMENT

NOTES:

1. REPRESENTATION OF THE **'APPROVED MASTERPLAN ENVELOPE'** FOOTPRINT AND NO. OF LEVELS FOR LOT 2, MIXED USE TYPOLOGY IS BASED ON 'UWS WESTMEAD CAMPUS SUBDIVISION URBAN DESIGN + MASTERPLAN REPORT - AUGUST 2014' PAGE 37
2. REPRESENTATION OF THE **'APPROVED MASTERPLAN ENVELOPE'** FOR LOT 2, MIXED USE TYPOLOGY REFLECTS FLOOR-TO-FLOOR HEIGHTS OF 3.75M IN PLACE OF ASSURED 3.6M FOR COMMERCIAL. REFER TO THE 'UWS WESTMEAD CAMPUS SUBDIVISION URBAN DESIGN + MASTERPLAN REPORT - AUGUST 2014' PAGE 36
3. AS ACCESS TO ADJACENT PRIVATE PROPERTIES IS RESTRICTED, REPRESENTATION OF THE AREA AND SHADOWING OF ADJACENT PROPERTIES IS APPROXIMATE ONLY AND BASED ON BEST AVAILABLE INFORMATION

architectus™

**Architectus Melbourne**  
Level 25, 385 Bourke Street  
Melbourne  
VIC 3000  
**T (61 3) 9429 5733**  
**F (61 3) 9429 8480**  
melbourne@architectus.com.au  
**ABN 90 131 245 684**

Sydney  
**Melbourne**  
Adelaide  
Auckland  
Christchurch  
Brisbane

checked	LS	scale	As indicated@A1
drawn	AR	project no	180216.00

project Westmead Commercial Campus  
158-164 Hawkesbury Road  
Westmead NSW 2145

Shadow Study Analysis  
June 21 @ 1300

drawing no.	issue
<b>DA0014</b>	<b>A</b>

28/11/2018 4:09:27 PM











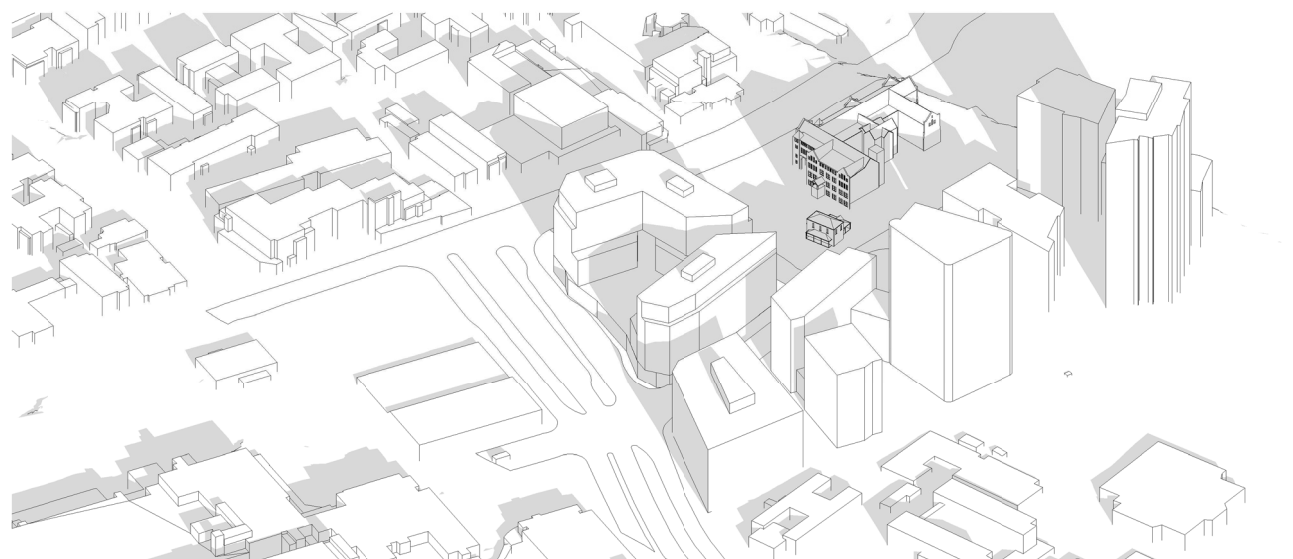
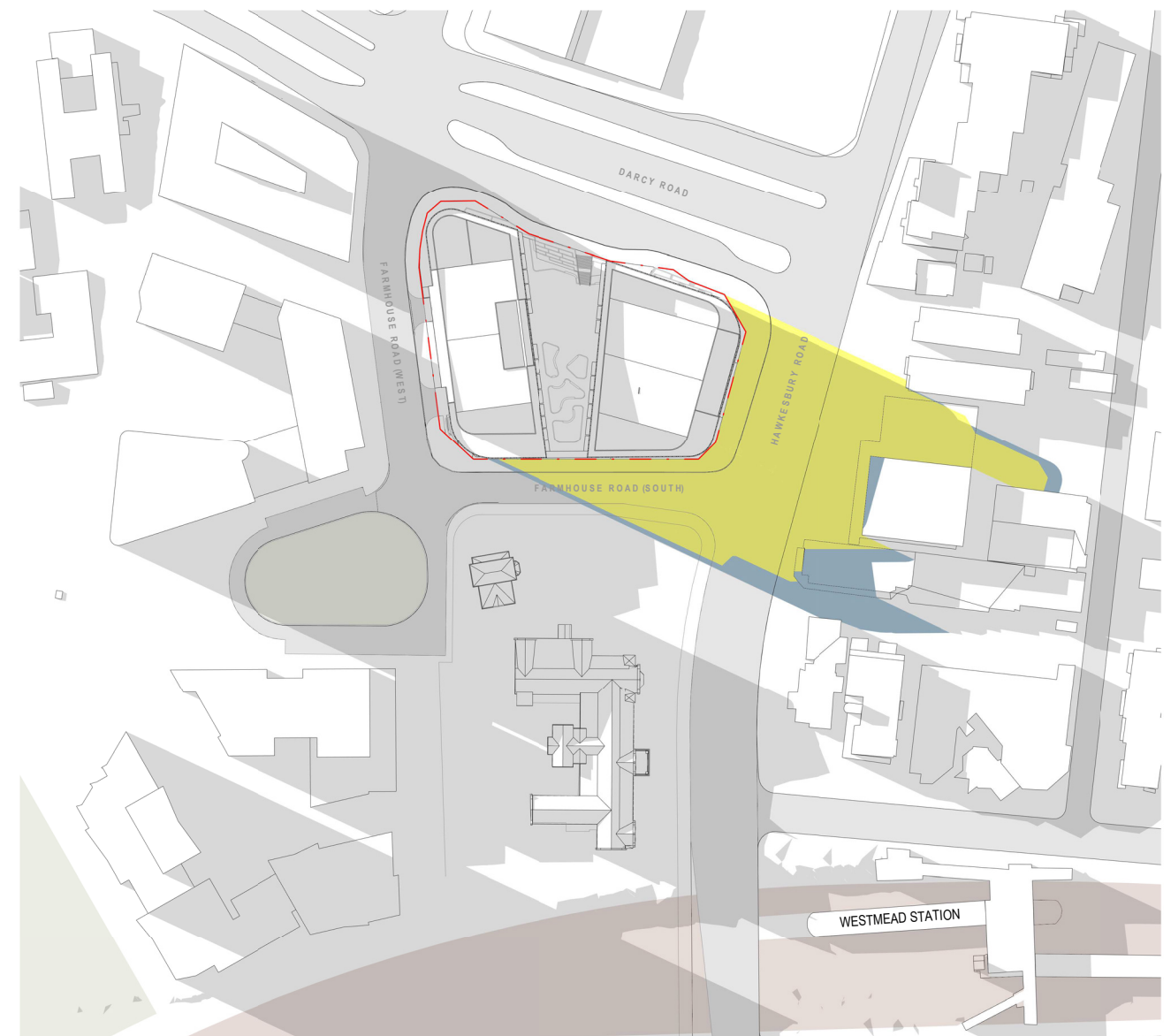
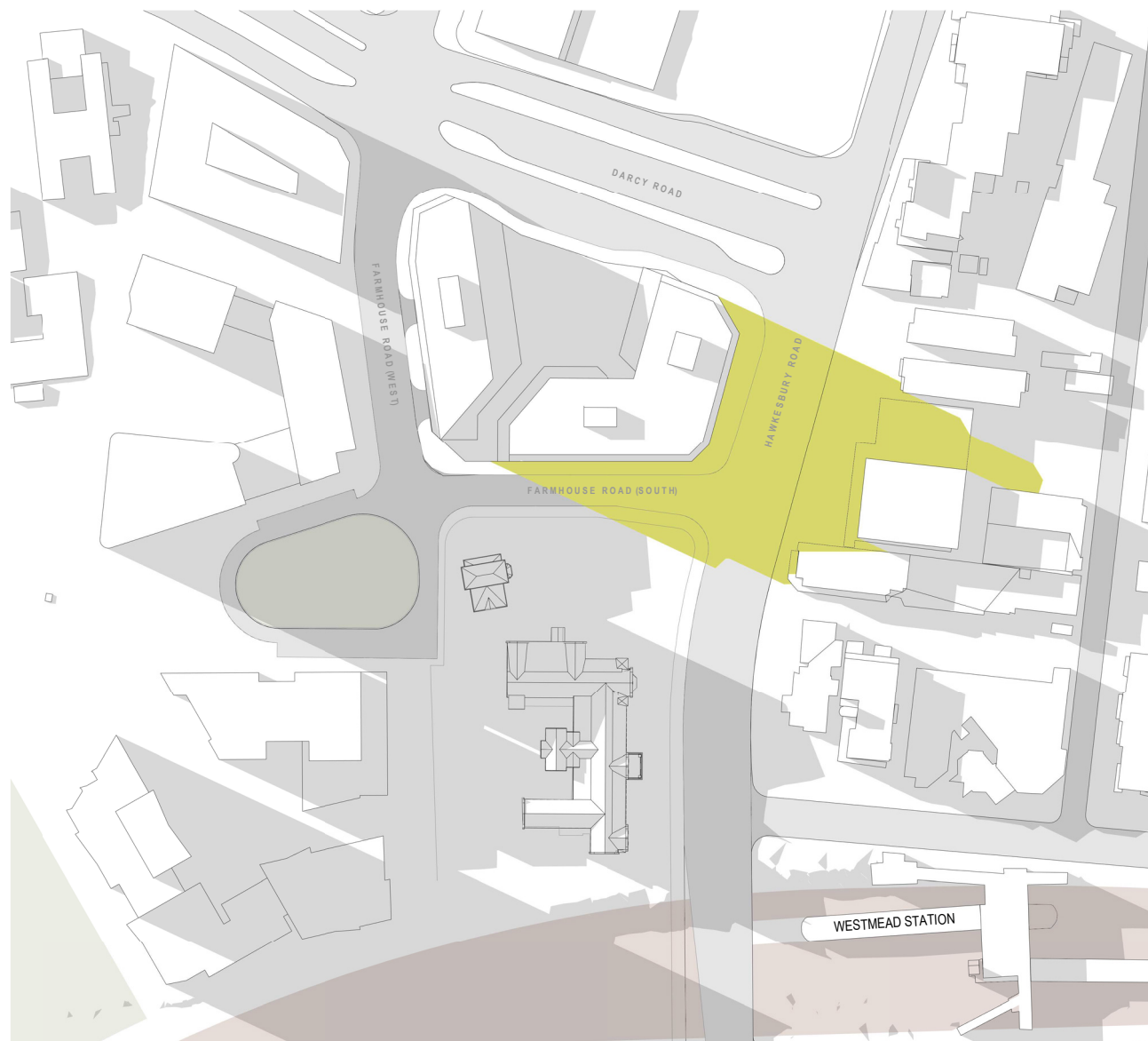

°architectus™

Architectus Group Pty Ltd is the owner of the copyright subsisting in these drawings, plans, designs and specifications. They must not be used, reproduced or copied, in whole or in part, nor may the information, ideas and concepts therein contained (which are confidential to Architectus Group Pty Ltd) be disclosed to any person without the prior written consent of that company.

Nominated Architect  
Ray Brown, NSWARB 6359

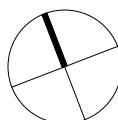
[illegible]

**APPROVED MASTERPLAN**

**PROPOSED DEVELOPMENT**

NOTES:

1. REPRESENTATION OF THE **'APPROVED MASTERPLAN ENVELOPE'** FOOTPRINT AND NO. OF LEVELS FOR LOT 2, MIXED USE TYPOLOGY IS BASED ON 'UWS WESTMEAD CAMPUS SUBDIVISION URBAN DESIGN + MASTERPLAN REPORT - AUGUST 2014' PAGE 37
2. REPRESENTATION OF THE **'APPROVED MASTERPLAN ENVELOPE'** FOR LOT 2, MIXED USE TYPOLOGY REFLECTS FLOOR-TO-FLOOR HEIGHTS OF 3.75M IN PLACE OF ASSURED 3.6M FOR COMMERCIAL. REFER TO THE 'UWS WESTMEAD CAMPUS SUBDIVISION URBAN DESIGN + MASTERPLAN REPORT - AUGUST 2014' PAGE 36
3. AS ACCESS TO ADJACENT PRIVATE PROPERTIES IS RESTRICTED, REPRESENTATION OF THE AREA AND SHADOWING OF ADJACENT PROPERTIES IS APPROXIMATE ONLY AND BASED ON BEST AVAILABLE INFORMATION

architectus™

**Architectus Melbourne**  
Level 25, 385 Bourke Street  
Melbourne  
VIC 3000  
**T (61 3) 9429 5733**  
**F (61 3) 9429 8480**  
melbourne@architectus.com.au  
**ABN 90 131 245 684**

Sydney  
**Melbourne**  
Adelaide  
Auckland  
Christchurch  
Brisbane

checked	LS	scale	As indicated@A1
drawn	AR	project no	180216.00

project  
Westmead Commercial Campus  
158-164 Hawkesbury Road  
Westmead NSW 2145

Shadow Study Analysis  
June 21 @ 1500

drawing no.	issue
<b>DA0016</b>	<b>A</b>

28/11/2018 4:11:11 PM

**Do not scale drawings. Verify all dimensions on site**

# TOWN PLANNING SUBMISSION